

Patient report

Bio-Rad DATE: 02/08/2019
D-10 TIME: 10:11 AM
S/N: #DJ4I016123 Software version: 4.20-2
Sample ID: 10409589
Injection date 02/08/2019 09:42 AM
Injection #: 4 Method: HbA1c
Rack #: --- Rack position: 4

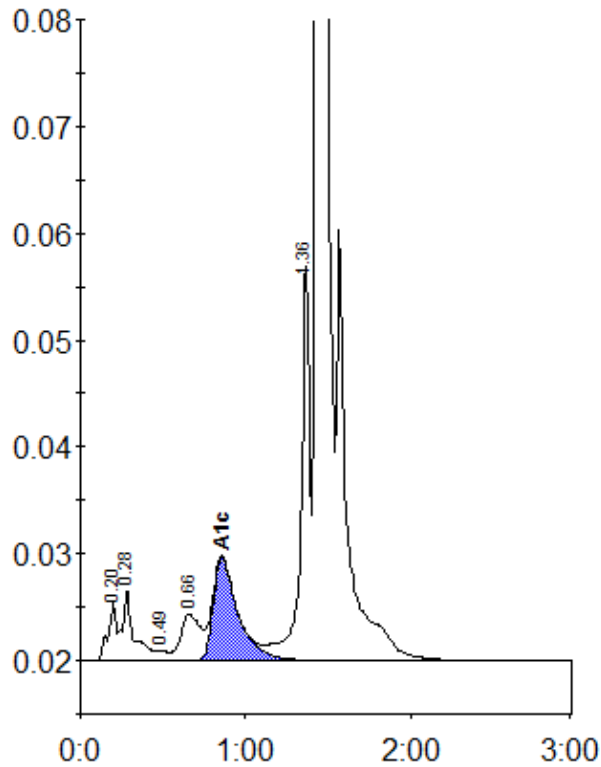

Peak table - ID: 10409589

Peak	R.time	Height	Area	Area %
A1a	0.20	5614	19034	0.7
A1b	0.28	6666	32755	1.2
F	0.49	918	3925	0.1
LA1c/CHb-1	0.66	4300	36603	1.4
A1c	0.86	9676	100881	5.4
P3	1.36	37196	140080	5.3
A0	1.43	772405	2320728	87.4
Total Area:		2654006		

Concentration:	%
A1c	5.4